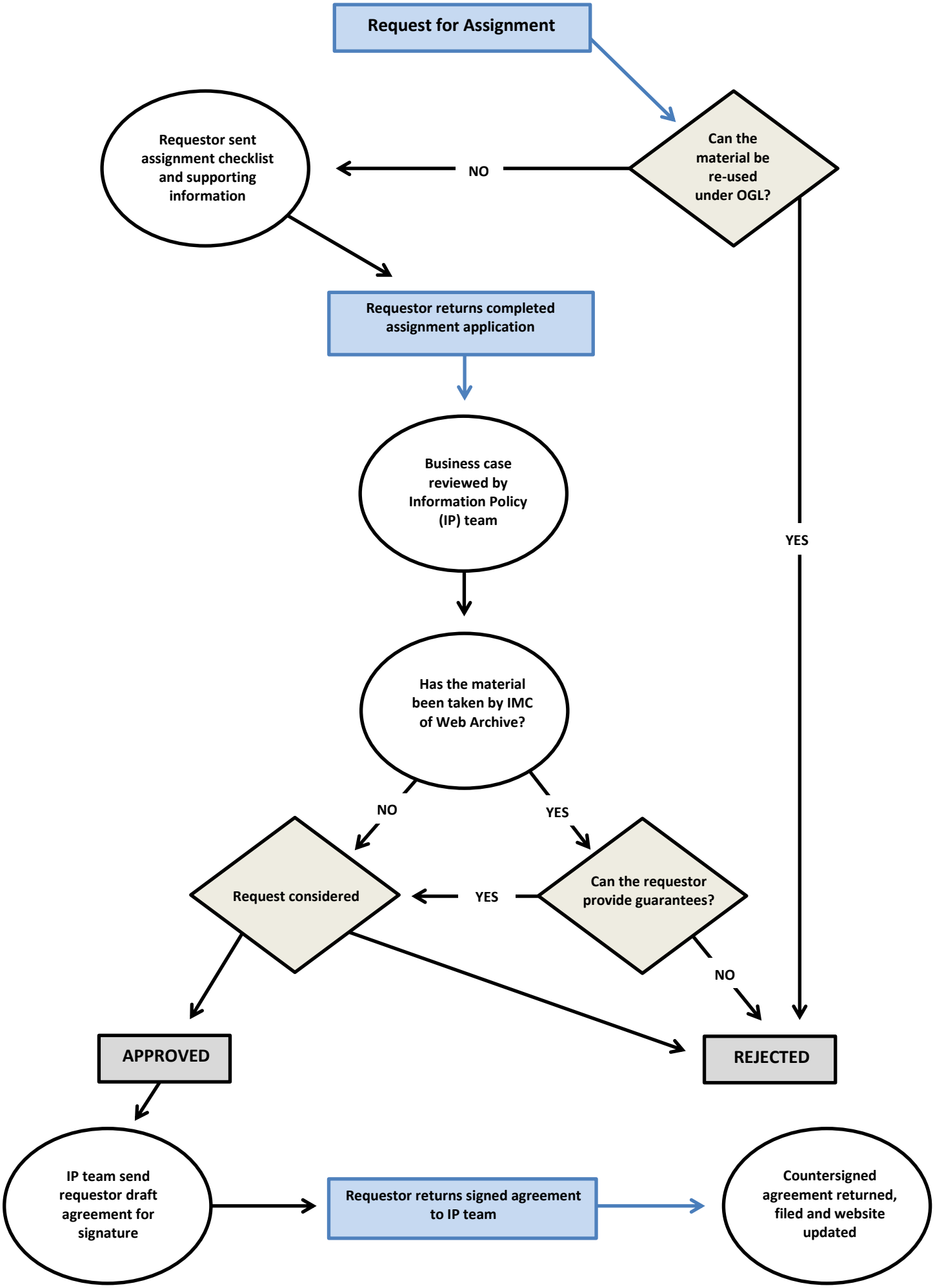

All content is available under the Open Government Licence v3.0, except where otherwise stated