The National Archives
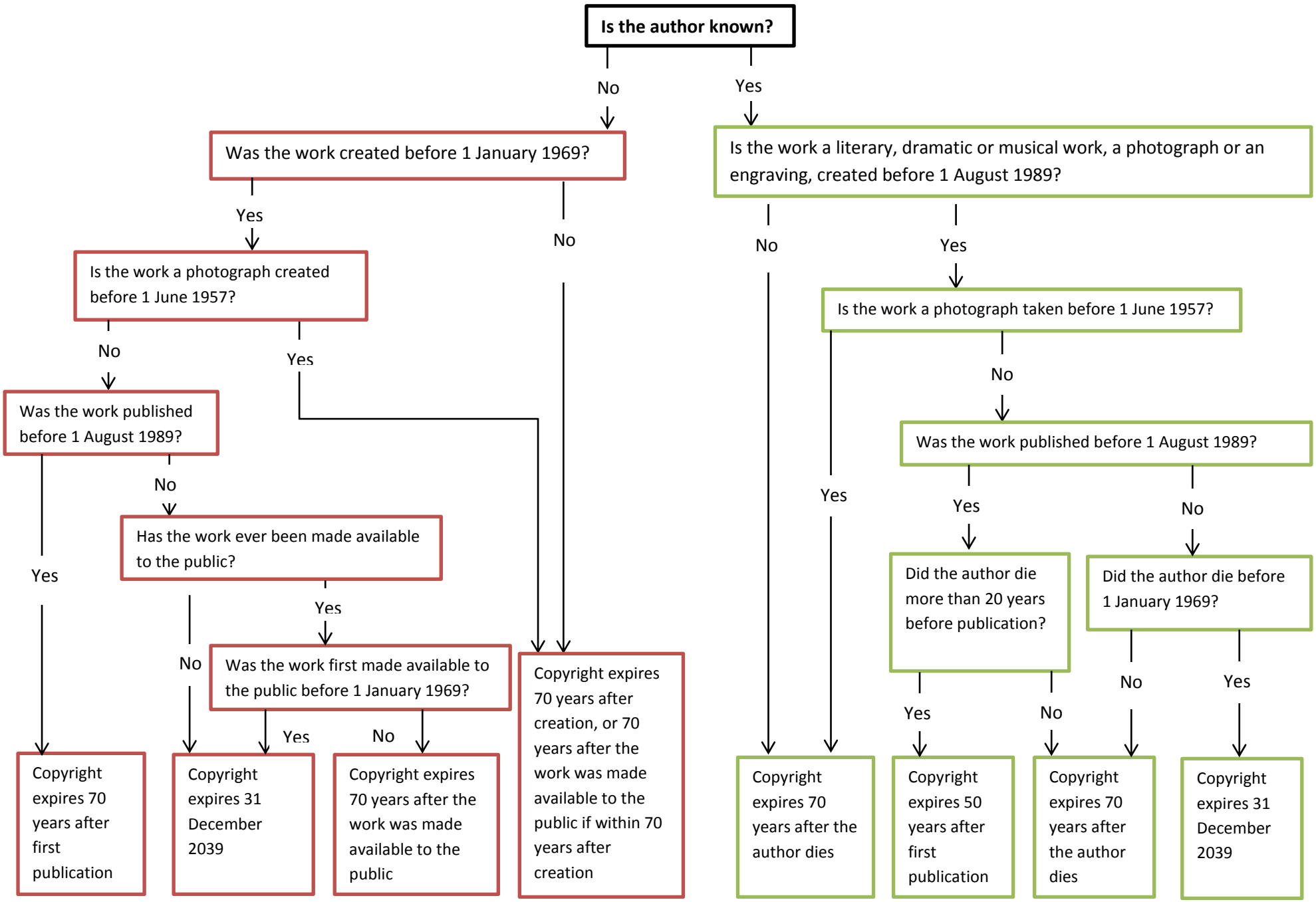
Duration of copyright (excluding Crown copyright)